

A2/6370/93
 SCRUTINY PLAN

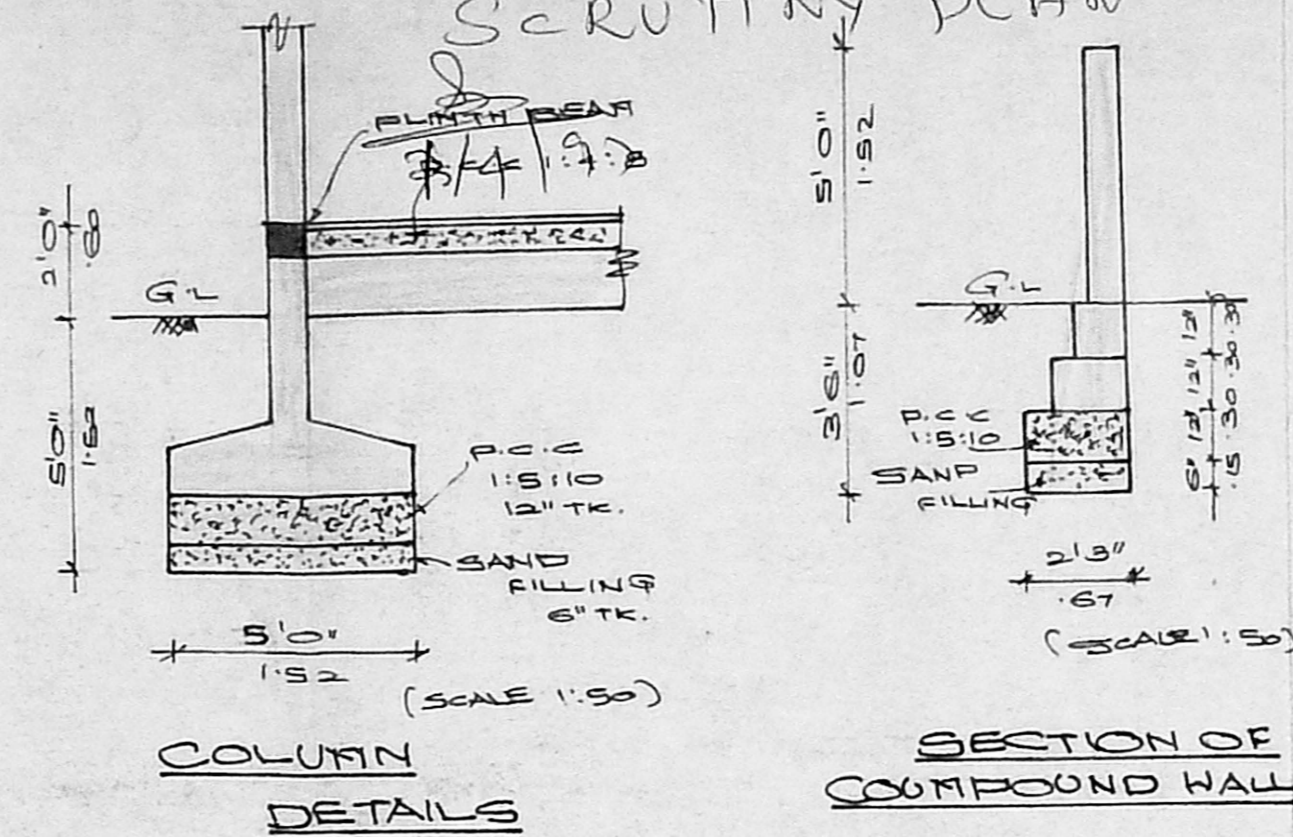
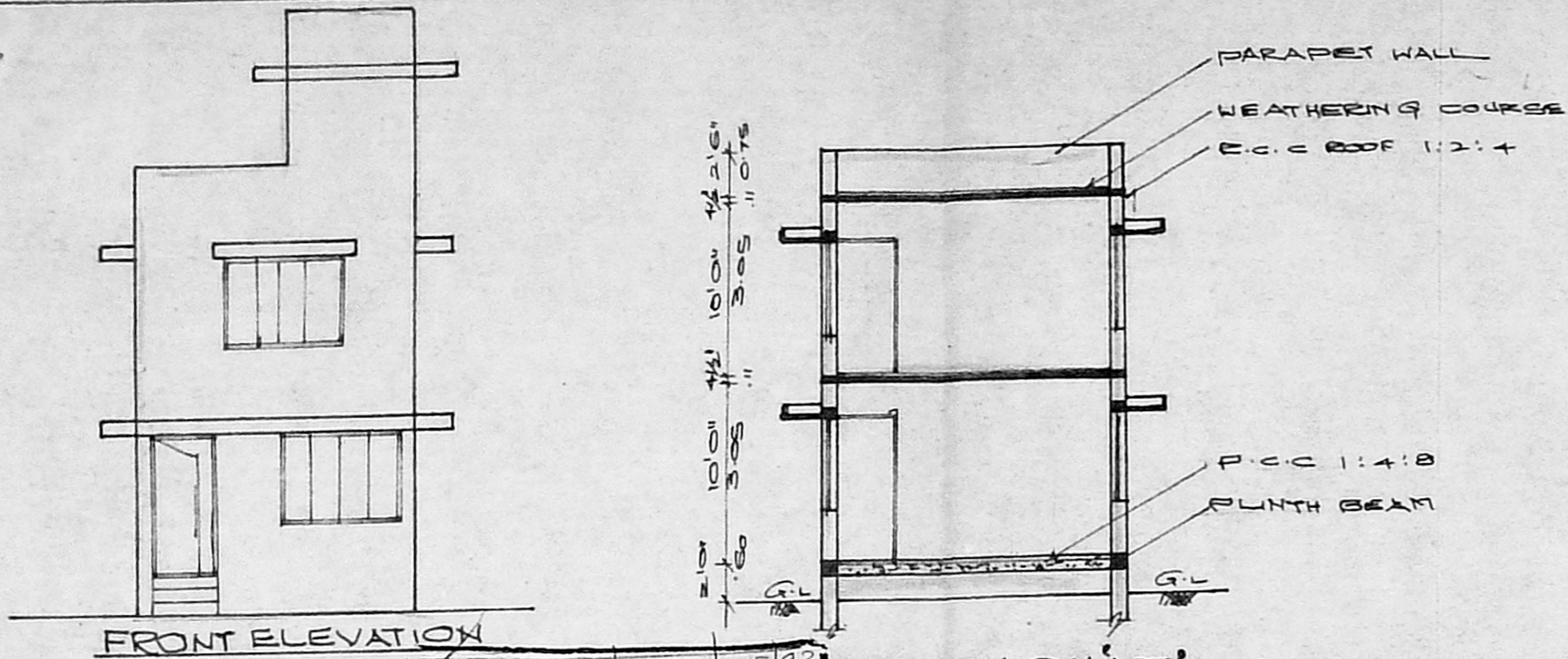

SCHEDULE OF FINERIES:

D DOOR	3'0" x 7'0"	1.00 x 2.13
D1 DOOR	3'0" x 7'0"	0.91 x 2.13
D2 DOOR	2'6" x 7'0"	0.79 x 2.13
W WINDOW	6'0" x 4'6"	1.82 x 1.37
W1 WINDOW	4'0" x 4'6"	1.22 x 1.37
W2 WINDOW	3'0" x 4'6"	0.91 x 1.37
V VENTILATOR	3'0" x 2'0"	0.91 x 0.60

COLOUR INDEX:

PROPOSAL:

ROAD/STREET: O/C

BOUNDARY/SITE:

PLAN SHOWING THE PROPOSED CONSTRUCTION OF A RESIDENTIAL BUILDING AT RAJU NAICKEN STREET (MARIAMMAN KOIL CROSS STREET) BEARING S. NO. 206/2 PART OF VIRUGAMBARKAM REVENUE VILLAGE, VIRUGAMBARKAM, MADRAS IN CORP. DN. NO. 128 NEW. 76 OLD.

(SCALE 1:100)

APPROVED
 SUBJECT TO THE CONDITIONS IN THIS OFFICE LETTER.
 No. A2/6370/93 Date: 6.9.93
 O/C N.V. Lakshminarayana
 9/6/93
 MEMBER SECRETARY
 MADRAS METROPOLITAN DEVELOPMENT AUTHORITY
 MADRAS - 600 008.

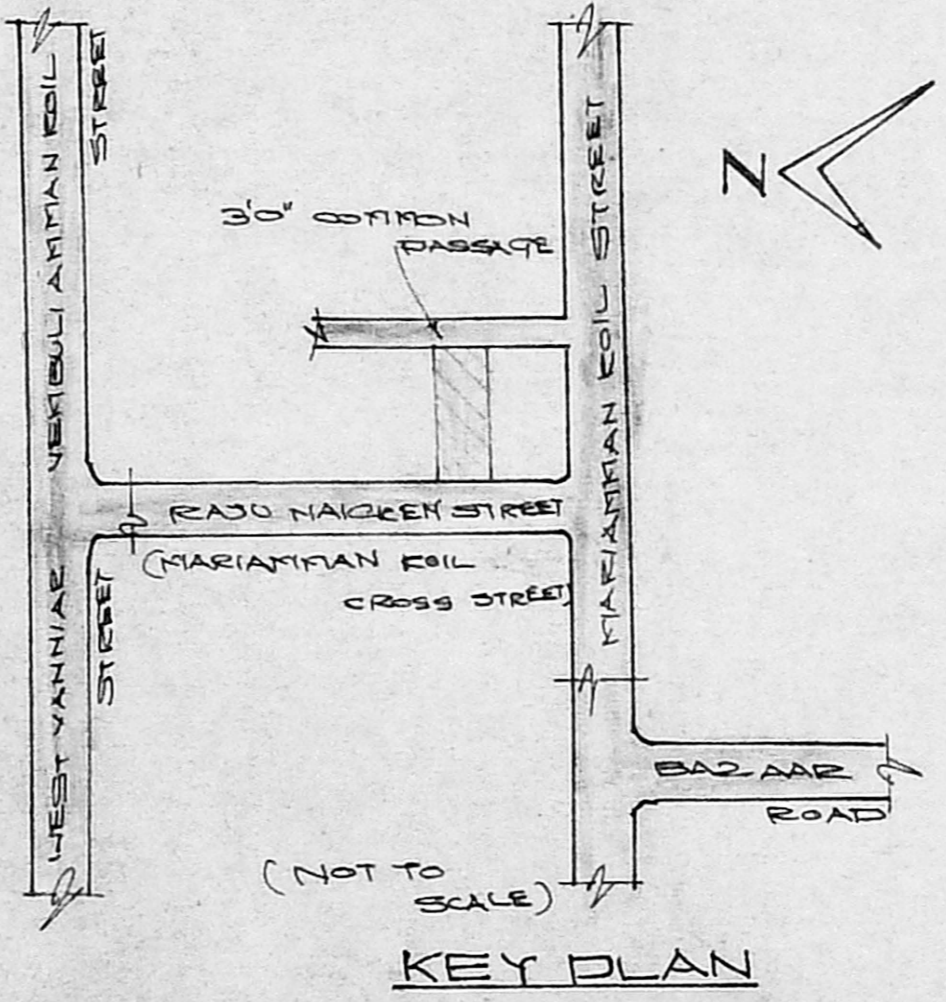
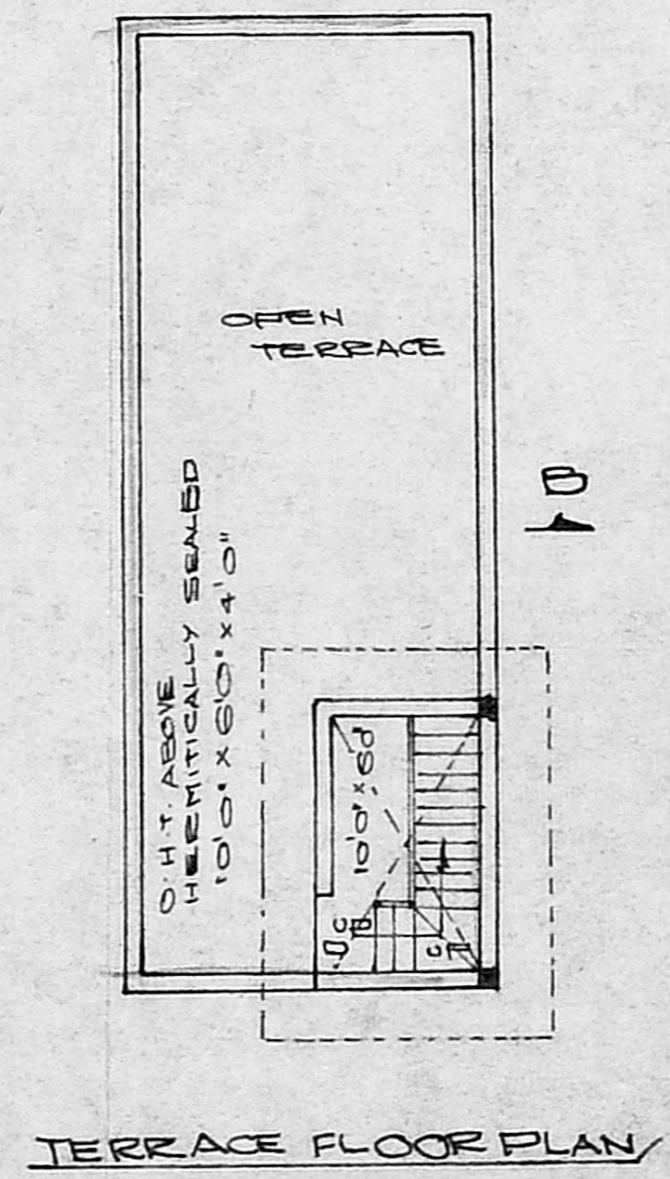
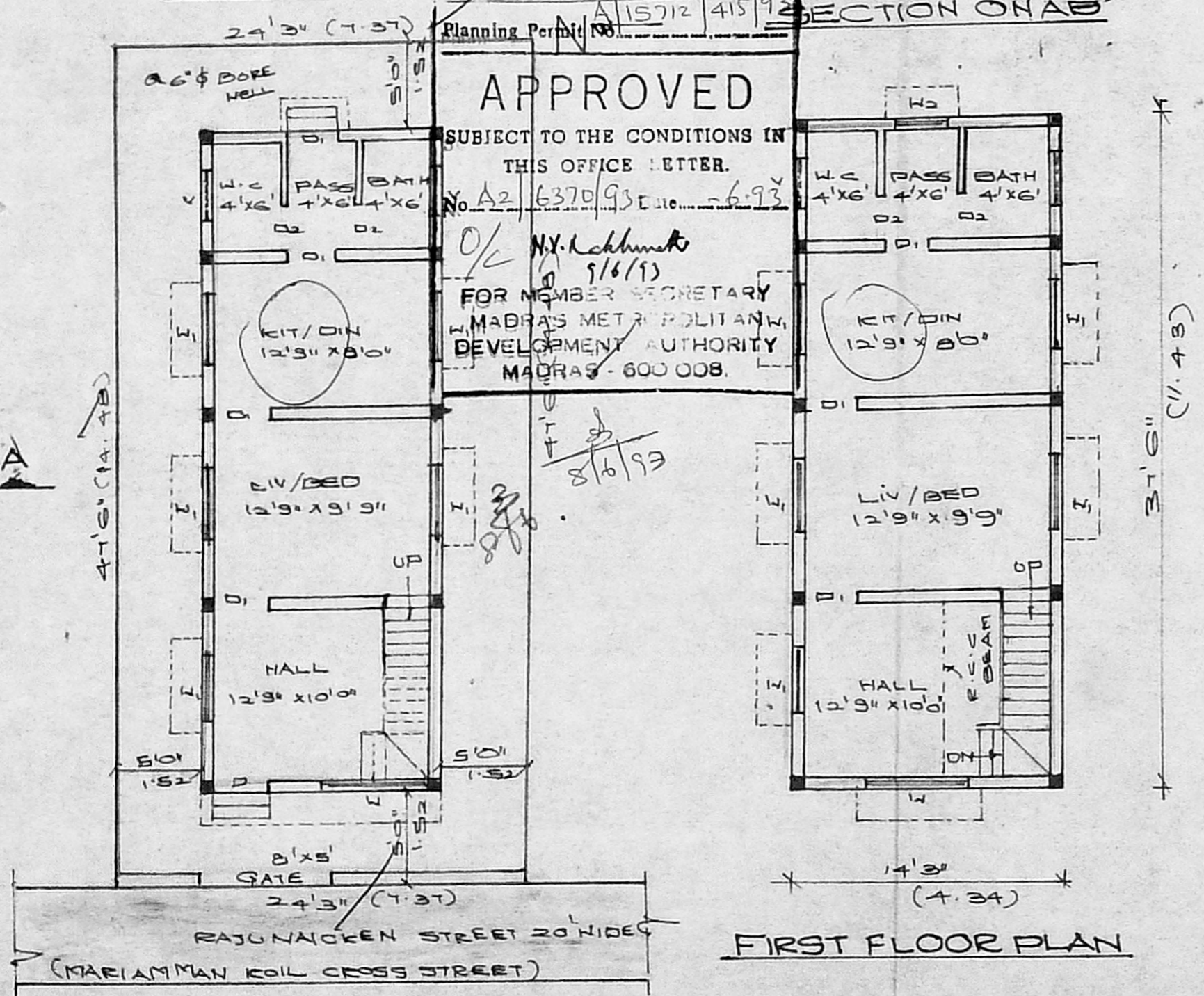

SITE AND GROUND FLOOR PLAN

FIRST FLOOR PLAN

TERRACE FLOOR PLAN

KEY PLAN

OWNER:

P. Ramaraju
P. RAMARAJU, D.C.E.
 Class-II, Licensed Surveyor
 Corporation of Madras
 Reg. No 169.
 No. 24, Tunk Square Street,
 Saidapet, Madras-600 015.